Rutherford County Regional Planning Commission

ONE PUBLIC SQUARE SOUTH, SUITE 200
MURFREESBORO, TENNESSEE 37130
PHONE: 615-898-7730 FAX: 615-898-7823

Douglas B. Demosi, Planning Director

To: Agencies Who Receive Addresses

From: Eric R. McMillan, GIS Planner

Date: February 2, 2015

Subject: Addresses Assigned in January 2015

Please find attached a copy of the following properties that have been addressed:

The following subdivisions have been addressed:

MAP NO.	DATE EFF.	SUBDIVISION ADDRESSED	NO. LOTS	COMMENTS	ZIP
A	1/31/2015	DICKERSON & COOK PROPERTY	6	MINOR SUBDIVISION	37129
B	1/31/2015	TROUTT PROPERTY	4	MINOR SUBDIVISION	37129

The following addresses will be changed:

MAP NO.	DATE EFF.	DESC.	TAX MAP & PARCEL	ADDRESS ASSIGNED	VISION/SURVEY/COMM	ZIP
C	3/20/2015	SFD	128/22.03	3770 COLEMAN RD	**EFFECTIVE 3/20/15:** *8631 MANUS RD* - **OUT-OF-SEQUENCE** - TO BE CHANGED TO 3770 COLEMAN RD	37149

The following addresses have been assigned:

MAP NO.	DATE EFF.	DESC.	TAX MAP & PARCEL	ADDRESS ASSIGNED	VISION/SURVEY/COMM	ZIP
D	1/13/2015	ADU	178/15.00	5111 MILLERSBURG RD		37020
E	1/15/2015	SFD	64/19.05	14770 HALLS HILL PIKE		37118
F	1/15/2015	SFD	138/2.00	7730 HWY 99		37153
G	1/26/2015	SFD	170/13.03	1617 ROCK SPRINGS MIDLAND RD		37037
H	1/26/2015	9-1-1	47/47.10	7400 LEANNA CENTRAL VALLEY RD	9-1-1 PURPOSES ONLY	37129
I	1/26/2015	9-1-1	104/63.03	500 RICHLAND RICHARDSON RD	9-1-1 PUROPSES ONLY	37130
J	1/29/2015	SFD	117/25.04	2977 COLEMAN HILL RD		37153
K	1/31/2015	SFD	139/15.21	8200 OLD JACKSON RIDGE RD		37153

If you have any questions, please contact me at 615.898.7730.

ADDRESSING SCHEME
DICKERSON & COOK S/D
6 LOTS
37129
3
9681
9680
9690
9700
3 011P A 00300
4 011P A 00400
011P A 00500
5
9630
9710
9615
37129
Murfreesboro
2 9620 011P A 00200
6 011P A 00600
1 9610 011P A 00100
MONA RD
4 9590
9752
3 9580
2 9570
1 9560
1

ADDRESSING SCHEME
TROUTT S/D
4 LOTS
37129
3
9681
9680
3
9690
4
9700
5
9615
9630
9710
37129
Murfreesboro
2
9620
6
1
9610
MONA RD
4
9590
011P A 00700
9752
3
9580
011P A 00800
2
9570
011P A 00900
1
9560
011P A 01000
1

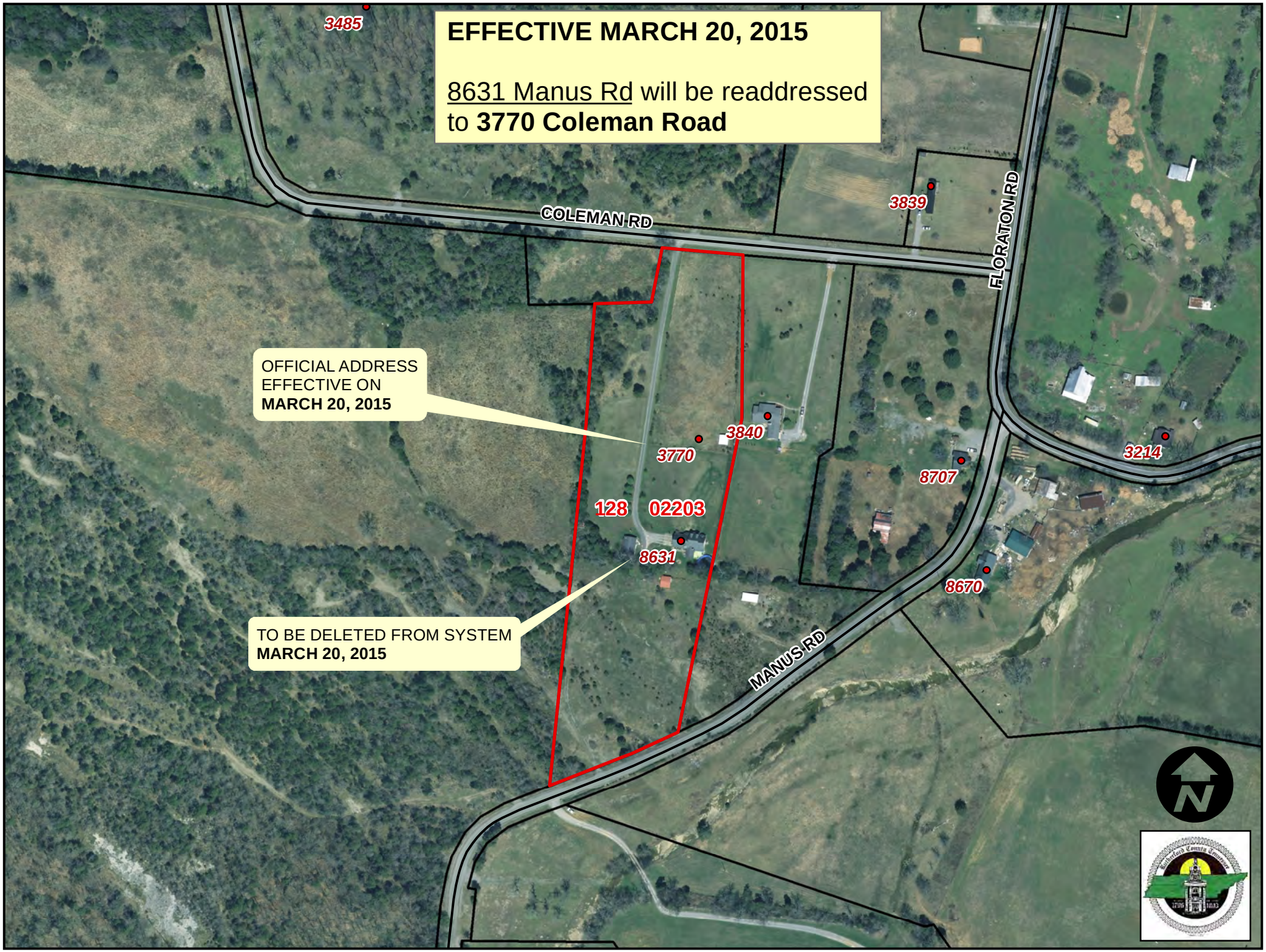
EFFECTIVE MARCH 20, 2015
8631 Manus Rd will be readdressed to 3770 Coleman Road
3485
COLEMAN RD
3839
FLORATON RD
OFFICIAL ADDRESS EFFECTIVE ON MARCH 20, 2015
3840
3770
3214
8707
128
02203
8631
8670
TO BE DELETED FROM SYSTEM MARCH 20, 2015
MANUS RD

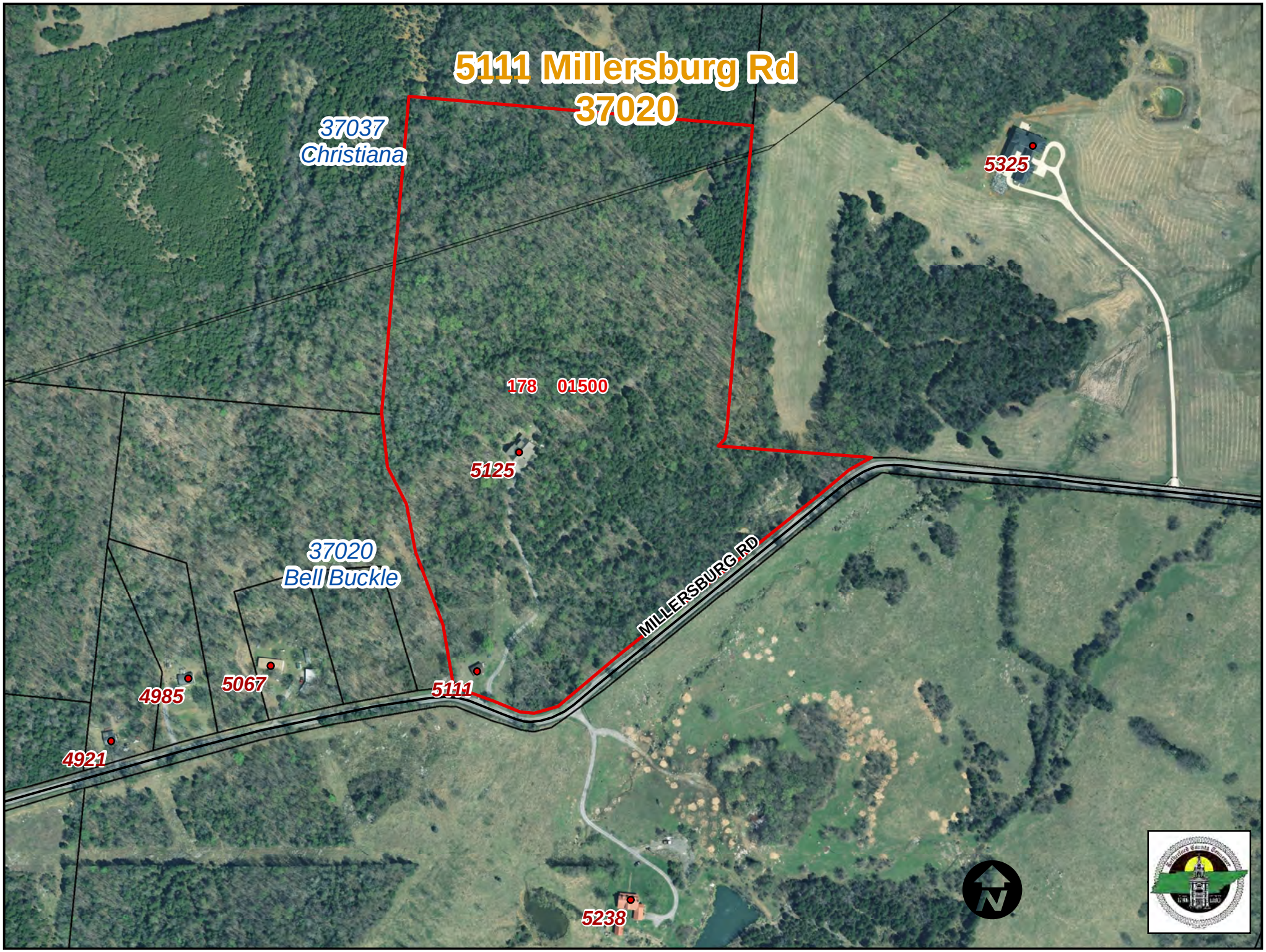
5111 Millersburg Rd
37020
37037
Christiana
5325
178 01500
5125
37020
Bell Buckle
MILLERSBURG RD
4985
5067
5111
4921
5238

14770 Halls Hill Pike
37118
1
15100
TR 7
HALLS HILL PIKE
TR 6
14808
37118
Milton
063
01905
14770
14566

7730 HWY 99
37153
7598
HWY 99
1 138 00200
2
7730
37153
Rockvale
3
7776
7778
7854
4
7800
7729
PRIVATE DR
37128
Murfreesboro
7779
N

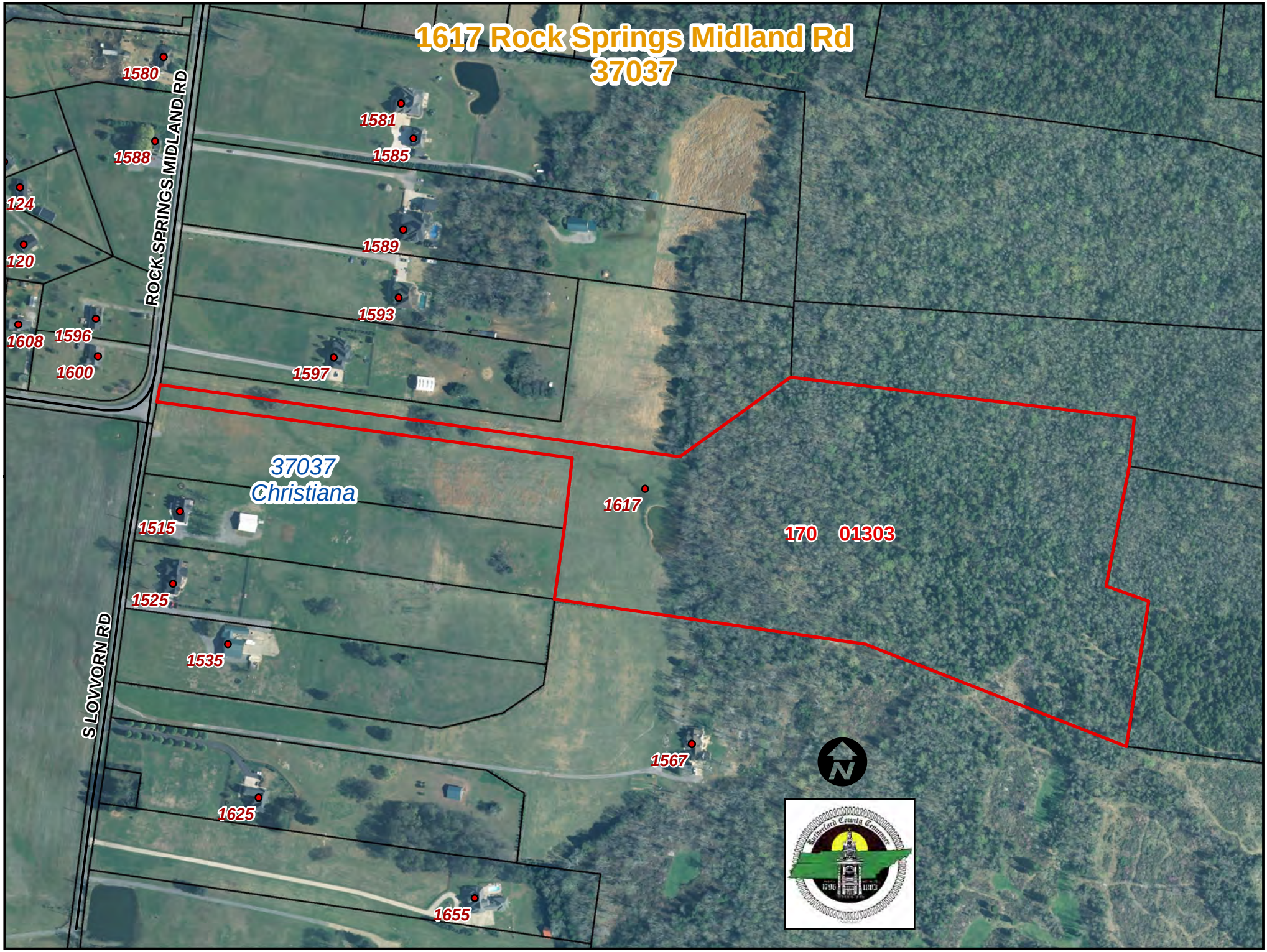
1617 Rock Springs Midland Rd
37037
ROCK SPRINGS MIDLAND RD
S LOVVORN RD
1580
1581
1585
1588
124
120
1589
1593
1608
1596
1600
1597
37037
Christiana
1617
170 01303
1515
1525
1535
1567
1625
1655
N

9-1-1 ADDRESS
7400 Leanna Central Valley Rd
7525
7451
7407
7400
047 04710
LEANNA CENTRAL VALLEY RD
37129
Murfreesboro
3092
3038
JOE BROWN RD
3069
7298
7360
7241
7219
N

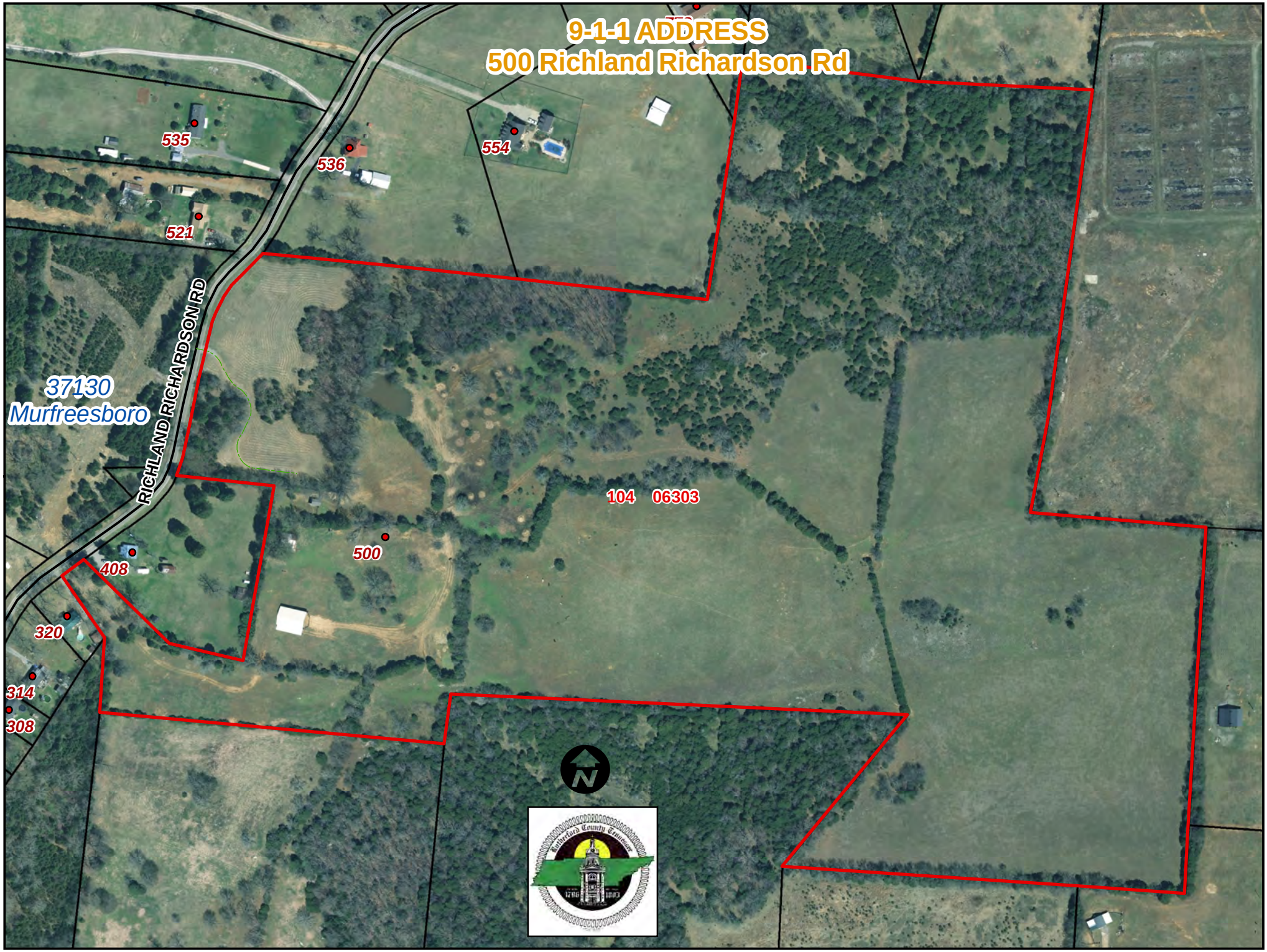
9-1-1 ADDRESS
500 Richland Richardson Rd
535
536
554
521
RICHLAND RICHARDSON RD
37130
Murfreesboro
104 06303
500
408
320
314
308
N
Rutherford County Government
1796
1803

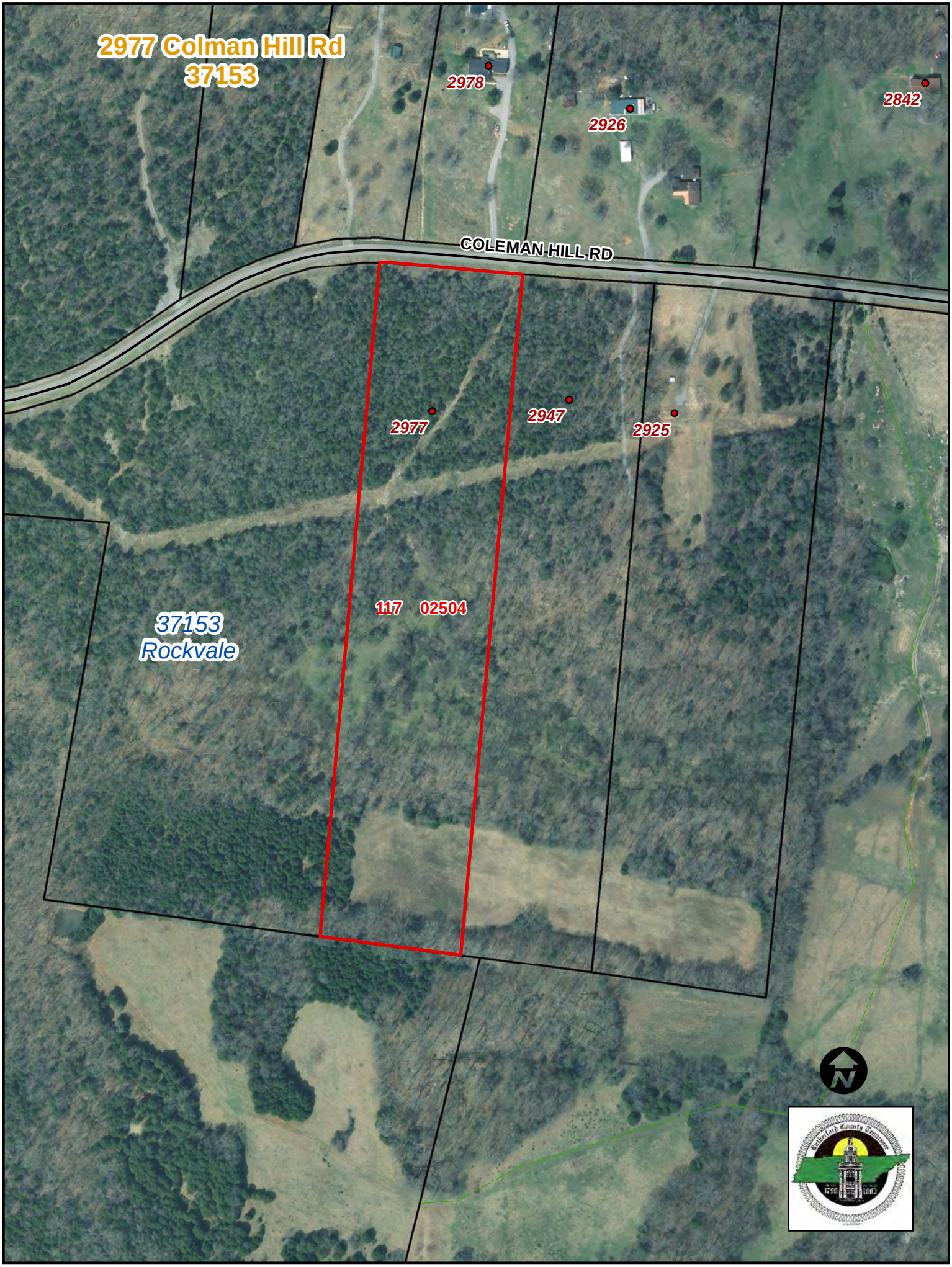
2977 Colman Hill Rd
37153
2978
2926
2842
COLEMAN HILL RD
2977
2947
2925
117 02504
37153
Rockvale

8200 Old Jackson Ridge Rd
37153
7630
139 01521
37153
Rockvale
8200
7904
7996
8114
8286
7887
OLD JACKSON RIDGE RD
8081
N