Rutherford County Regional Planning Commission

ONE PUBLIC SQUARE SOUTH, SUITE 200
MURFREESBORO, TENNESSEE 37130
PHONE: 615-898-7730 FAX: 615-898-7823

Douglas B. Demosi, Planning Director

To: **Agencies Who Receive Addresses**

From: **Eric R. McMillan, GIS Planner**

Date: **Sept 2, 2014**

Subject: **Addresses Assigned in August 2014**

Please be advised, the following addresses have been reassigned effective 8/1/14:
6616 Longview Rd is **NOW** 6618 Longview Rd. Please, refer to the attached map.

MAP NO.	DATE EFF.	SUBDIVISION ADDRESSED	NO. LOTS	ZIP
A	8/19/2014	**RIDGESIDE, SECTION 2**	**36**	**37037**
B	8/19/2014	**ROCKVALE ACRES**	**2**	**37153**

	DATE EFF.	PREVIOUS ADDRESS	CURRENT ADDRESS (NEW)	ZIP
C	**8/1/2014**	**6616 LONGVIEW RD**	**6618 LONGVIEW RD**	**37129**

MAP	DATE EFF.	DESC.	TAX MAP & PARCEL	ADDRESS ASSIGNED	SUBDIVISION/SURVEY/COMMENTS	ZIP
D	8/4/2014	UTILITY	137/54.00	1900 Whitus Rd	Verizon Cell Tower/Corner Lot	**37128**
E	8/19/2014	SFD	103/43.01	2702 E Main St	Address change per owner request	**37127**
F	8/19/2014	SFD	63/19.01	14344 Halls Hill Pike		**37118**
G	8/19/2014	SFD	142/5.00	1383 W Webb Rd		**37060**
H	8/21/2014	ADU	35/45.02	4180 Joe Brown Rd		**37129**
I	8/21/2014	SFD	43/10.05	8228 Ruel McKnight Rd		**37085**
J	8/22/2014	SFD	26/34.03	4800 Central Valley Rd		**37129**
K	8/26/2014	SFD	125/22.04	977 Barfield Church Rd		**37128**

ADDRESSING SCHEME FOR
RIDGESIDE SEC 2
37128
N
ROUND ROCK DR
KAUFMAN DR
37128
Murfreesboro
LUFKIN CT
ZEPHYR CT
137N B 02700
44
4202
137N B 02600
43
4205
137N B 02800
45
4206
137N B 02900
46
4210
137N B 02500
42
4209
137N B 03000
47
4214
137N B 02400
41
4213
137N B 03100
48
4218
137N B 02300
40
4217
137N B 03200
49
4222
137N B 02200
39
4221
137N B 03600
1426
53
137N B 03300
50
4226
137N B 02100
38
4225
137N B 00100
91
1425
137N B 03500
52
1420
1408
137N B 03400
51
4230
1402
137N B 02000
4229
37
1332
137N B 01900
36
1324
137N B 01800
35
1320
137N B 01700
34
1316
137N B 01600
33
1312
137N B 01500
32
1308
137N B 00200
92
1421
93
1417
137N B 00300
94
1413
137N B 00400
1409
95
137N B 00500
1405
96
137N B 00600
1401
137N B 00700
97
4300
1333
98
4301
137N B 00800
1329
99
137N B 00900
100
1325
137N B 01000
101
1321
137N B 01100
1317
102
137N B 01200
1313
103
137N B 01300
1309
104
137N B 01400
1305
105
106
4300
107
118
4208
25
4204
26
4212
27
28
4220
29
4224
30
4228
31
4232

ROCKVALE ACRES SUB/D
37153
HWY 99
10963
10914
10948
146 03803
10994
37153
Rockvale
146 03802
11046
ROCKVALE RD
10991
11098
11148
11137

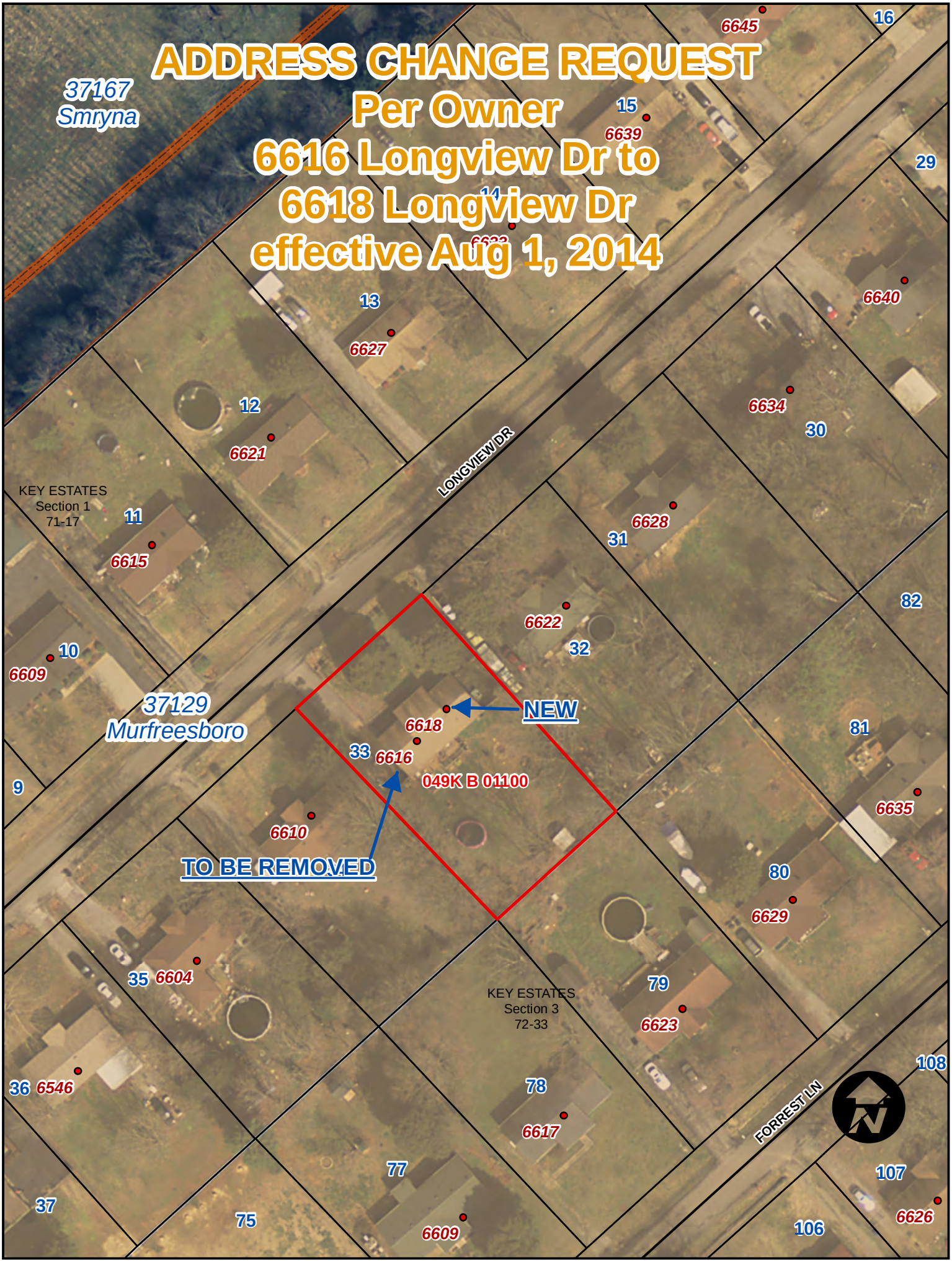
ADDRESS CHANGE REQUEST
Per Owner
6616 Longview Dr to
6618 Longview Dr
effective Aug 1, 2014
37167
Smryna
37129
Murfreesboro
LONGVIEW DR
FORREST LN
KEY ESTATES
Section 1
71-17
KEY ESTATES
Section 3
72-33
NEW
TO BE REMOVED
049K B 01100
6645
16
15
6639
29
14
13
6627
6640
12
6621
6634
30
11
6615
6628
31
82
6622
32
10
6609
6618
33
6616
81
9
6610
6635
80
6629
35
6604
79
6623
36
6546
78
6617
108
77
107
37
75
6609
106
6626

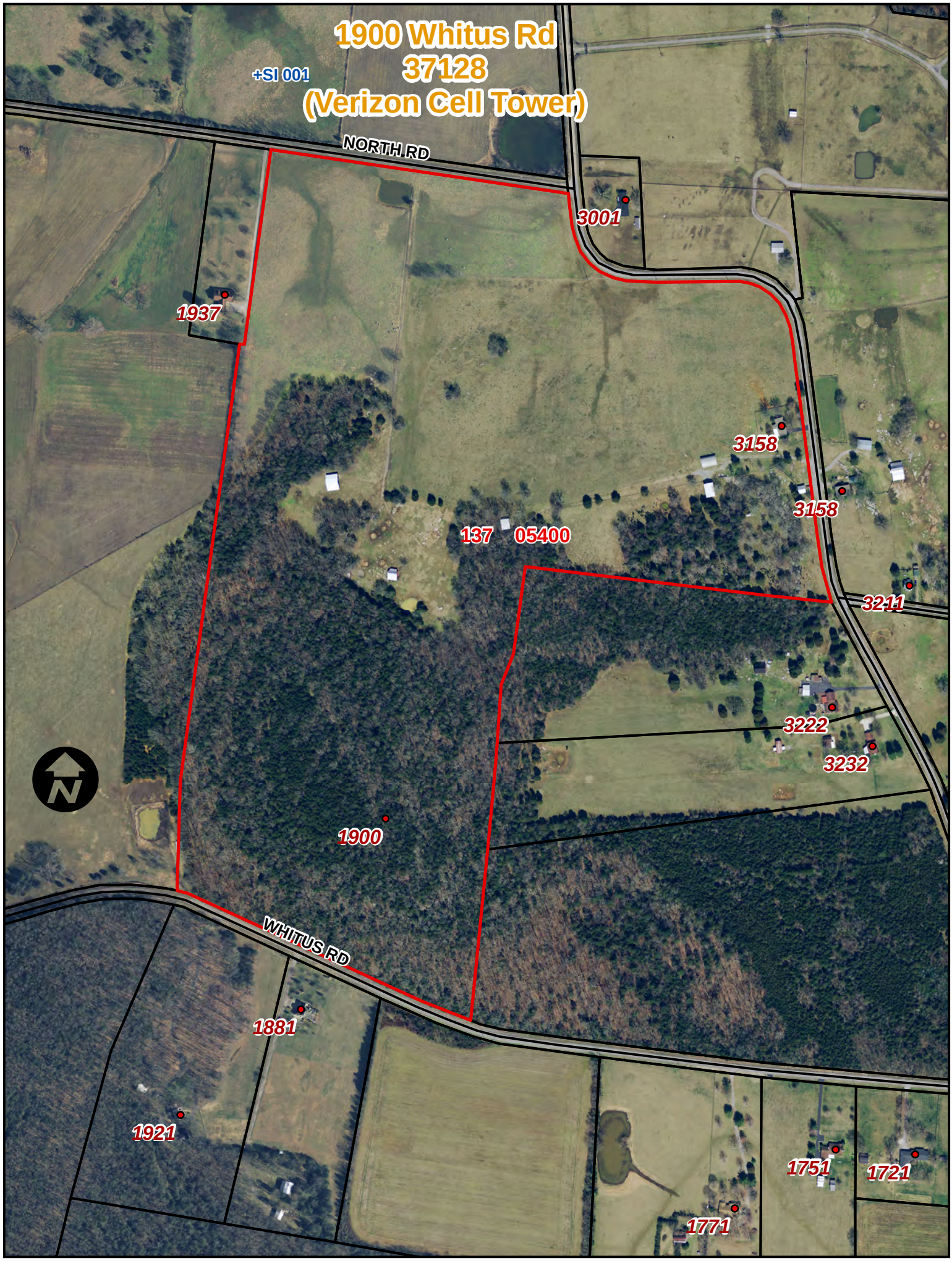
1900 Whitus Rd
37128
(Verizon Cell Tower)
+SI 001
NORTH RD
3001
1937
3158
3158
137 05400
3211
3222
3232
1900
WHITUS RD
1881
1921
1751
1721
1771

ADDRESS REASSIGNMENT
2712 E Main St is now
2702 E Main St (per owner request)
37127
MCFARLIN RD
JULIET AVE
E MAIN ST
JOHN BRAGG HWY
JOHN BRAGG HWY
107
106
111
109
110
106
111
109
107
114
2427
2431
2505
2509
2519
2535
2601
2603
2607
2719
2723
2426
2504
2514
2522
2518
2526
2602
2528
2610
2702
103
04301
2802
2803
2815
2903
2315

14344 Halls Hill Pike
37118
14566
37118
Milton
063 01901
14344
14268
14312
HALLS HILL PIKE
14523
14267
N

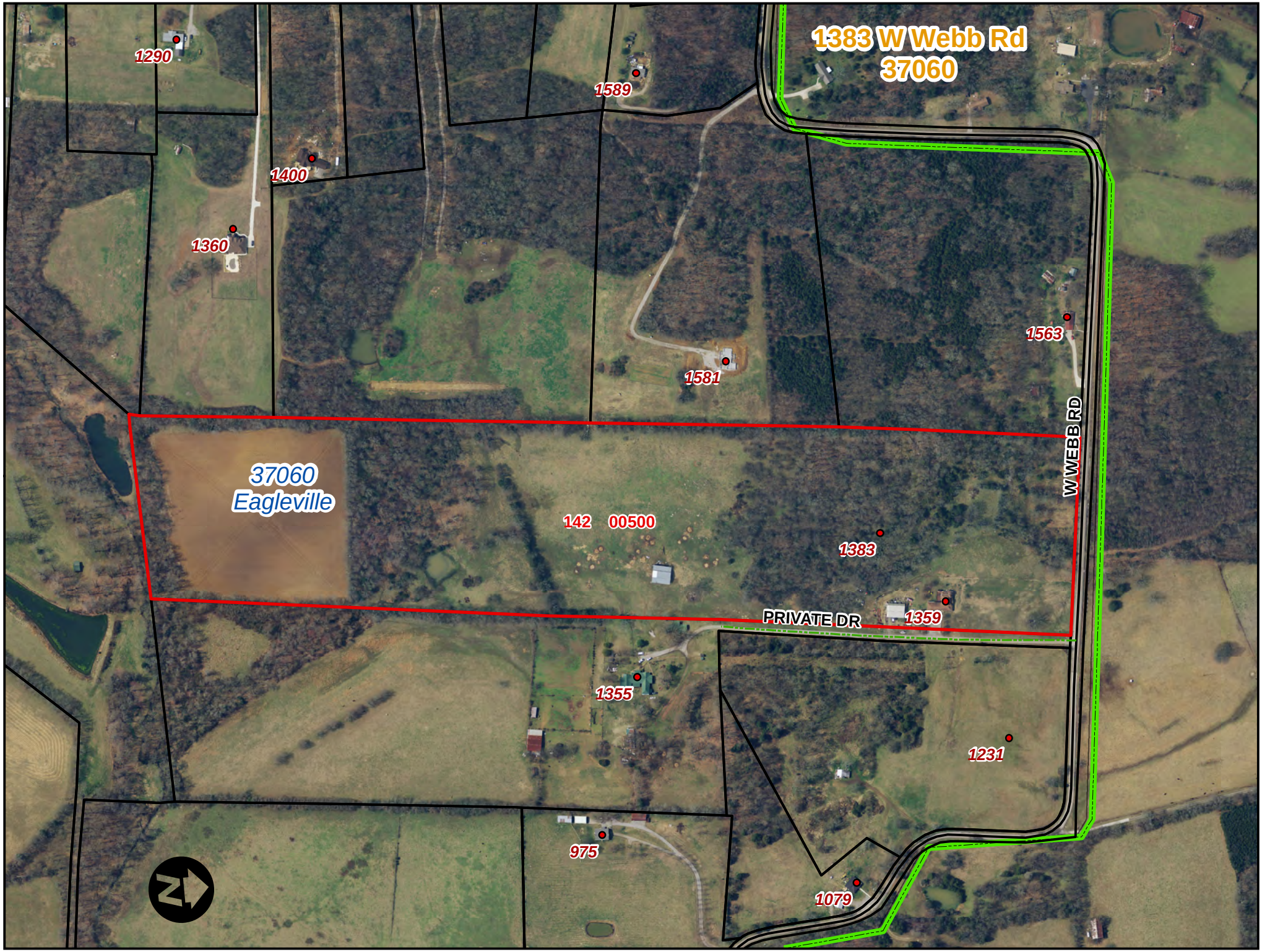
1383 W Webb Rd
37060
1290
1589
1400
1360
1563
1581
37060
Eagleville
142 00500
1383
W WEBB RD
PRIVATE DR
1359
1355
1231
975
1079

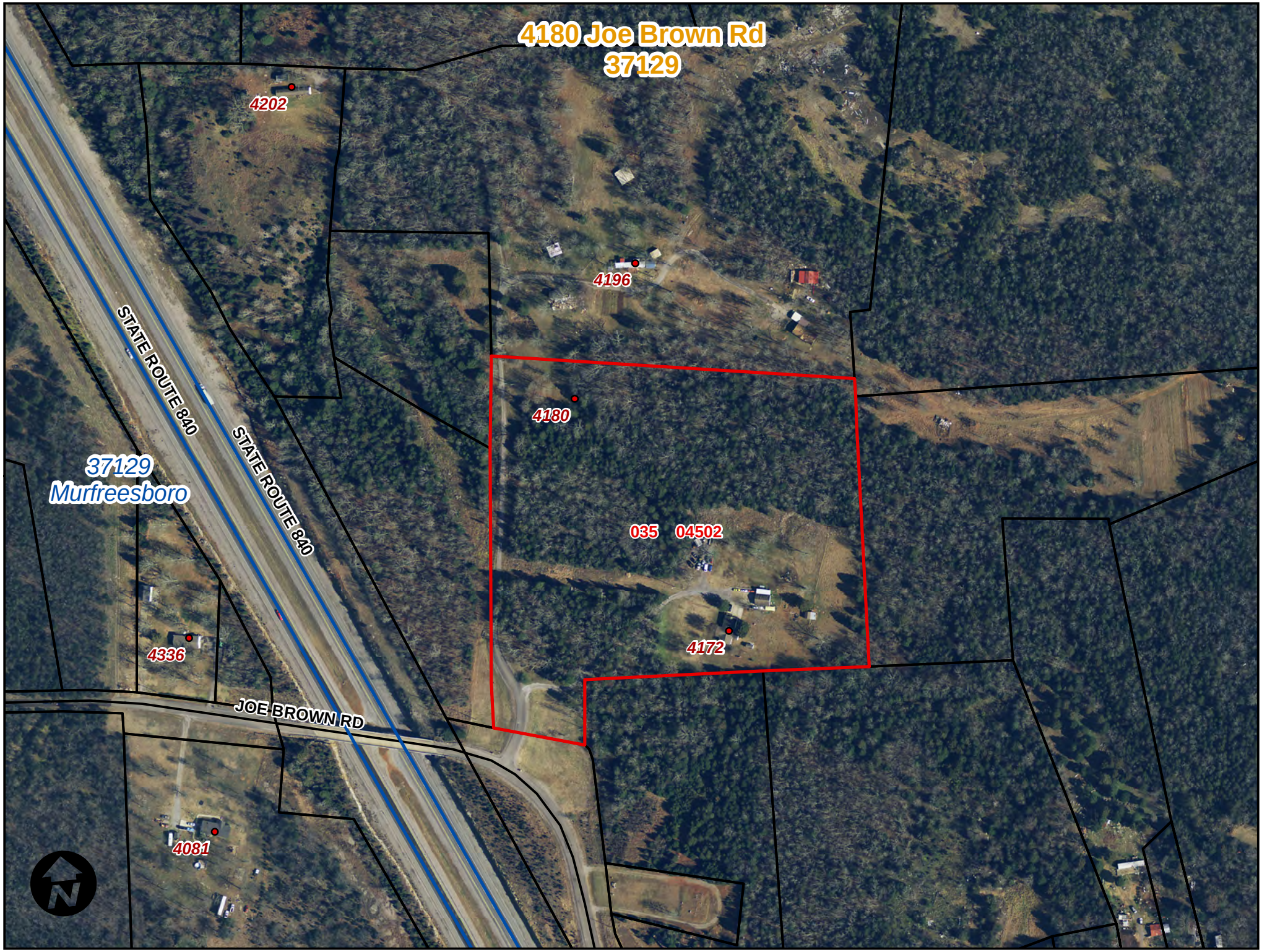
4180 Joe Brown Rd
37129
4202
4196
4180
STATE ROUTE 840
STATE ROUTE 840
37129
Murfreesboro
035
04502
4172
4336
JOE BROWN RD
4081

8228 Ruel McKnight Rd
37085
BRADLEY CREEK RD
RUEL MCKNIGHT RD
BALL PARK RD
37085
Lascassas
37118
Milton
E C WILSON
84-83
8223
8228
043
01005
HENRY R McKNIGHT
One-Lot
99-140
RUFUS ALLEN GAINS
85-40
RH McKNIGHT
Property Survey
RH McKNIGHT
Property Survey
9-13
10-11
12
13
8871
8959
9118
9014
9016
8838
8990
8784
8716
8602
8550
8305
8169
8201
8200
8142
8303
7976
7968
7850
7951
7933
7900
7824
7801

4800 Central Valley Rd
37129
37129
Murfreesboro
026
03403
4800
4694
CENTRAL VALLEY RD
4781
4935
4991
4877
N

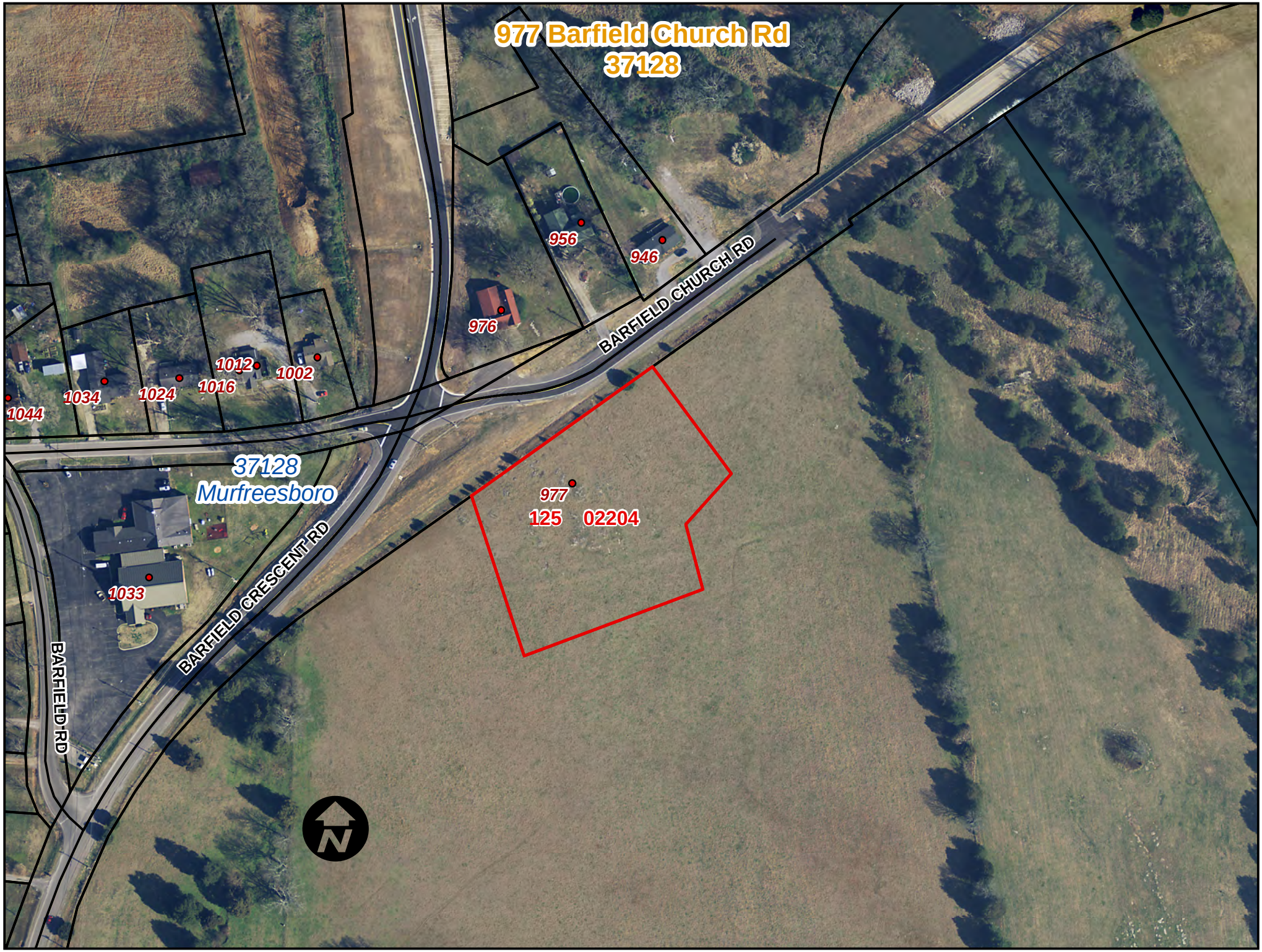
977 Barfield Church Rd
37128
956
946
976
BARFIELD CHURCH RD
1012
1002
1016
1024
1034
1044
37128
Murfreesboro
977
125
02204
1033
BARFIELD CRESCENT RD
BARFIELD RD
N