# Public Safety Committee
# OSHA Report

| Accident Frequency August 2013 | |
|---|---|
| Fall, slip or trip | 4 |
| Struck or Injured by | 5 |
| Strain or injury by | 4 |
| Cut, puncture or scrape | 3 |
| Caught in, under or between | 0 |
| Striking Against/Stepping On | 0 |
| Motor Vehicle | 0 |
| Burn or Scald Heat or Cold Exposure | 0 |
| Miscellaneous | 2 |
| Total | 18 |

| Accident Frequency YTD | |
|---|---|
| Fall, slip or trip | 29 |
| Struck or Injured by | 33 |
| Strain or injury by | 25 |
| Cut, puncture or scrape | 18 |
| Caught in, under or between | 2 |
| Striking Against/Stepping On | 0 |
| Motor Vehicle | 1 |
| Burn or Scald Heat or Cold Exposure | 1 |
| Miscellaneous | 5 |
| Total | 114 |

| OSHA Log Summary | |
|---|---|
| Total Recordable (1-6) | 81 |

| | |
|---|---|
| Restricted Day Claims (I) | 53 |
| # of Restricted Days (L) | 1025 |
| Ave # of RD/Claims | 19.3 |

| | |
|---|---|
| Lost Days Claims (H) | 13 |
| # of Lost Days (K) | 350 |
| Ave # of LD/claim | 26.9 |

| | |
|---|---|
| Other Recordables (J) | 15 |
| Recordable Illnesses | 0 |

# On-the-Job Injury Claims

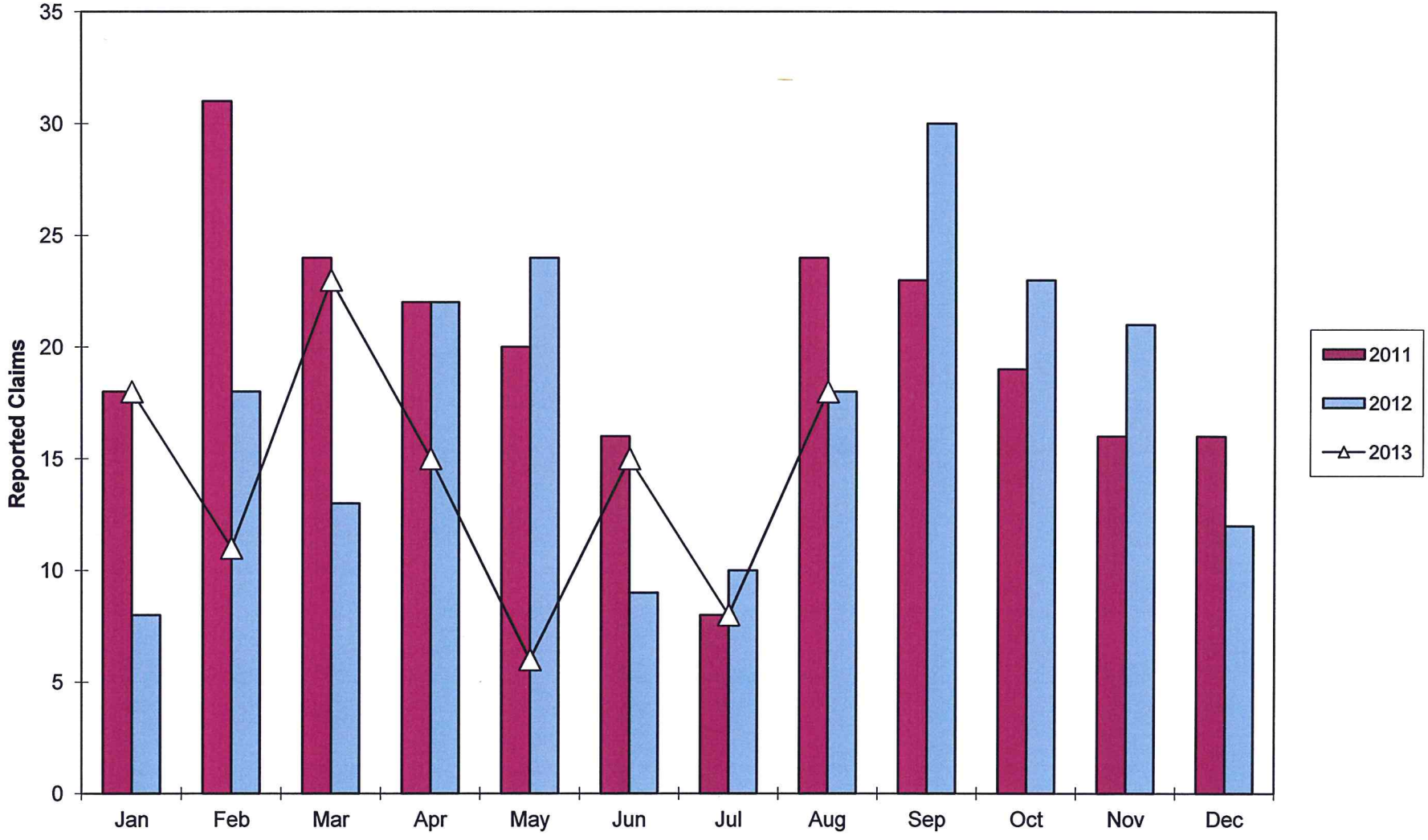

iCE Your "Internet Claims Edge"

# RUTHERFORD COUNTY & RUTHERFORD COUNTY BOE

## Graph Total Incurred for each DIVISION / Cause Code Group

**Order By Total Incurred Desc / Total Incurred Desc**

**Selection:** Claims where Date Of Loss between 8/1/2013 and 8/31/2013 11:59 PM and Claim Status is Closed or Open and Coverage is one of NSWC, WC As Of 9/4/2013

| | Total Paid | Outstanding Reserve | Total Recovered | Total Incurred | Total Reimbursed | Net Incurred | Claim Count |
|---|---|---|---|---|---|---|---|
| **Overall Totals:** | $2,152.81 | $21,413.13 | $0.00 | $23,565.94 | $0.00 | $23,565.94 | 18 |

# Graph Total Incurred for each DIVISION / Cause Code Group

## Order By Total Incurred Desc / Total Incurred Desc

**Selection:** Claims where Date Of Loss between 8/1/2013 and 8/31/2013 11:59 PM and Claim Status is Closed or Open and Coverage is one of NSWC, WC As Of 9/4/2013

### DIVISION: RUTHERFORD BOARD OF EDUCATION

| Cause Code Group | Paid | Out Reserve | Recovered | Total Incur | Claim Count | Cost per Claim |
|---|---|---|---|---|---|---|
| STRUCK OR INJURED BY | $2,152.81 | $7,213.13 | $0.00 | $9,365.94 | 3 | $3,121.98 |
| FALL, SLIP OR TRIP INJURY | $0.00 | $2,850.00 | $0.00 | $2,850.00 | 4 | $712.50 |
| STRAIN OR INJURY BY | $0.00 | $2,750.00 | $0.00 | $2,750.00 | 4 | $687.50 |
| CUT, PUNCTURE, SCRAPE INJURED BY | $0.00 | $950.00 | $0.00 | $950.00 | 1 | $950.00 |
| **Totals:** | **$2,152.81** | **$13,763.13** | **$0.00** | **$15,915.94** | **12** | **$1,326.33** |

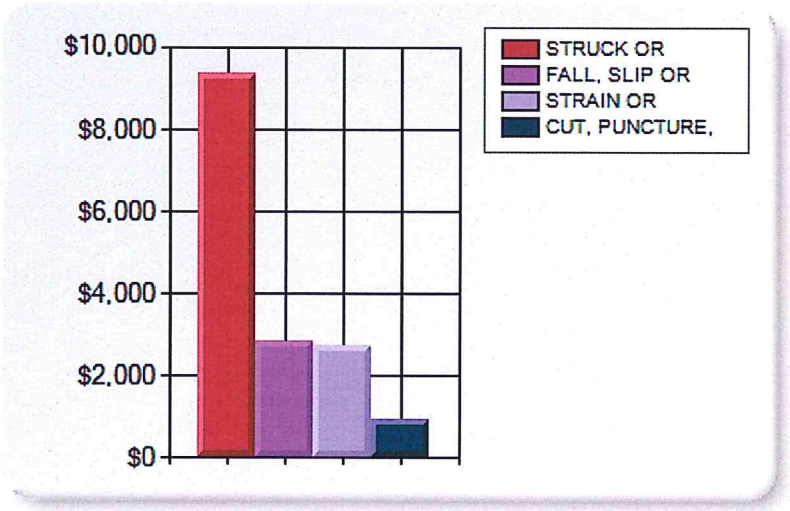

# Graph Total Incurred for each DIVISION / Cause Code Group

## Order By Total Incurred Desc / Total Incurred Desc

**Selection:** Claims where Date Of Loss between 8/1/2013 and 8/31/2013 11:59 PM and Claim Status is Closed or Open and Coverage is one of NSWC, WC As Of 9/4/2013

### DIVISION: RUTHERFORD COUNTY

| Cause Code Group | Paid | Out Reserve | Recovered | Total Incur | Claim Count | Cost per Claim |
|---|---|---|---|---|---|---|
| MISCELLANEOUS CAUSES | $0.00 | $3,550.00 | $0.00 | $3,550.00 | 2 | $1,775.00 |
| STRUCK OR INJURED BY | $0.00 | $2,650.00 | $0.00 | $2,650.00 | 2 | $1,325.00 |
| CUT, PUNCTURE, SCRAPE INJURED BY | $0.00 | $1,450.00 | $0.00 | $1,450.00 | 2 | $725.00 |
| **Totals:** | **$0.00** | **$7,650.00** | **$0.00** | **$7,650.00** | **6** | **$1,275.00** |

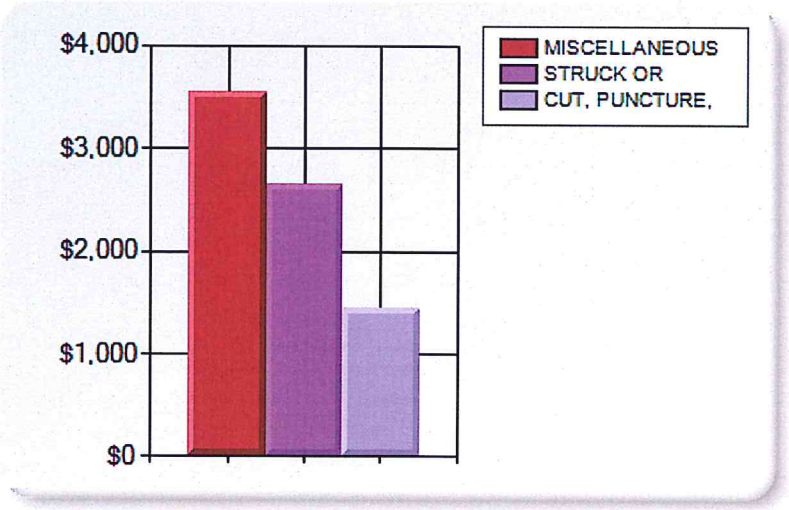

Your "Internet Claims Edge"

**RUTHERFORD COUNTY & RUTHERFORD COUNTY BOE**

## Graph Total Incurred for each PHYSICAL LOCATION

**Order By Total Incurred Desc**

**Selection:** Claims where Date Of Loss between 8/1/2013 and 8/31/2013 11:59 PM and Claim Status is Closed or Open and Coverage is one of NSWC, WC and DIVISION is RUTHERFORD COUNTY - 2740005 As Of 9/4/2013

| PHYSICAL LOCATION | Paid | Out Reserve | Recovered | Total Incur | Claim Count | Cost per Claim |
|---|---|---|---|---|---|---|
| SHERIFF | $0.00 | $6,200.00 | $0.00 | $6,200.00 | 4 | $1,550.00 |
| PLANNING | $0.00 | $1,450.00 | $0.00 | $1,450.00 | 2 | $725.00 |
| **Totals:** | **$0.00** | **$7,650.00** | **$0.00** | **$7,650.00** | **6** | **$1,275.00** |

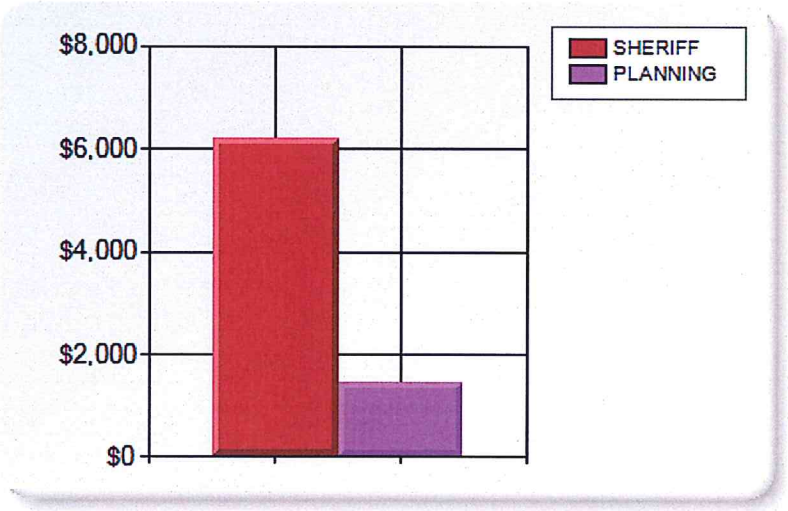

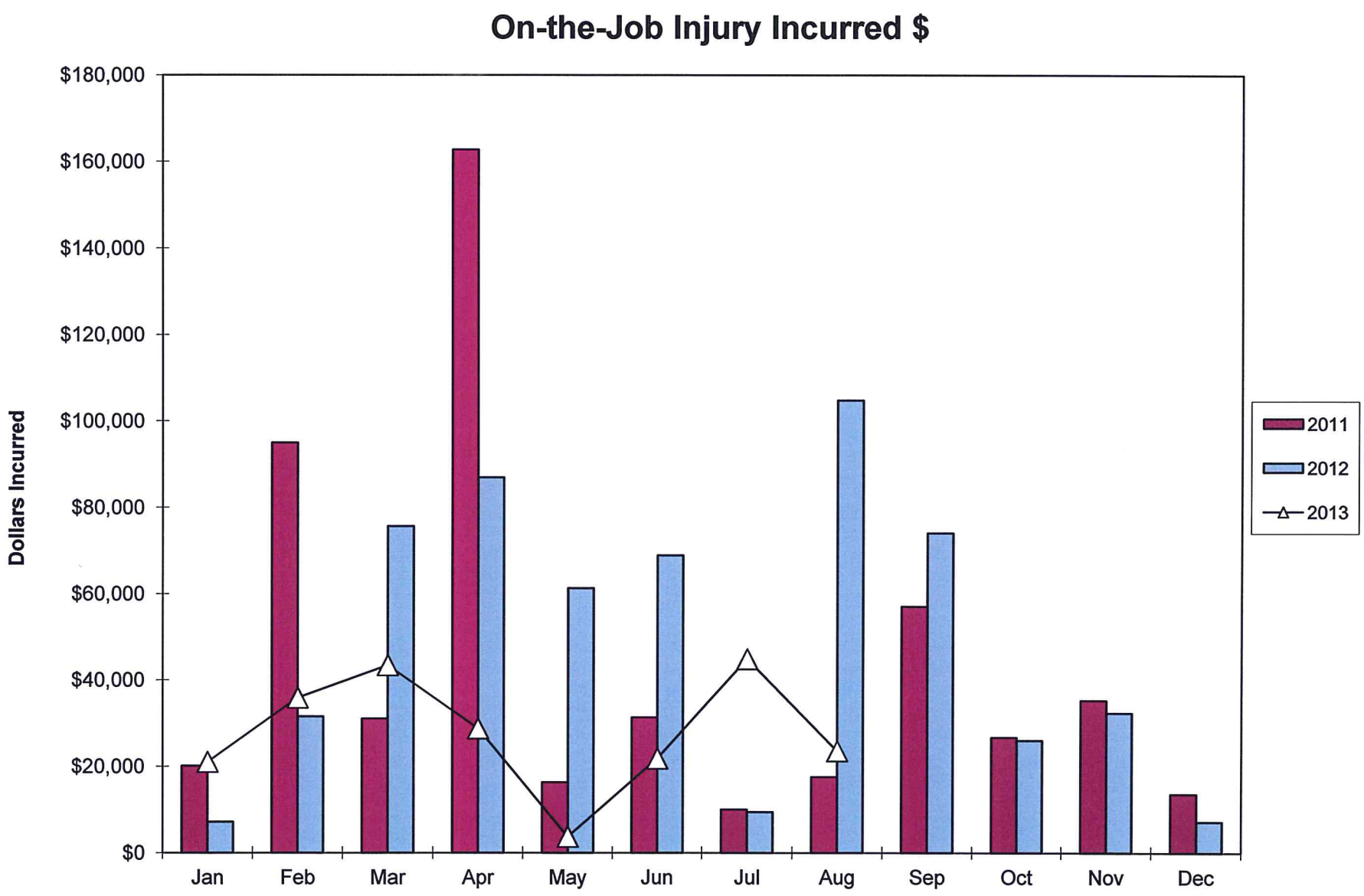
On-the-Job Injury Incurred $
Dollars Incurred
$180,000
$160,000
$140,000
$120,000
$100,000
$80,000
$60,000
$40,000
$20,000
$0
Jan
Feb
Mar
Apr
May
Jun
Jul
Aug
Sep
Oct
Nov
Dec
2011
2012
2013