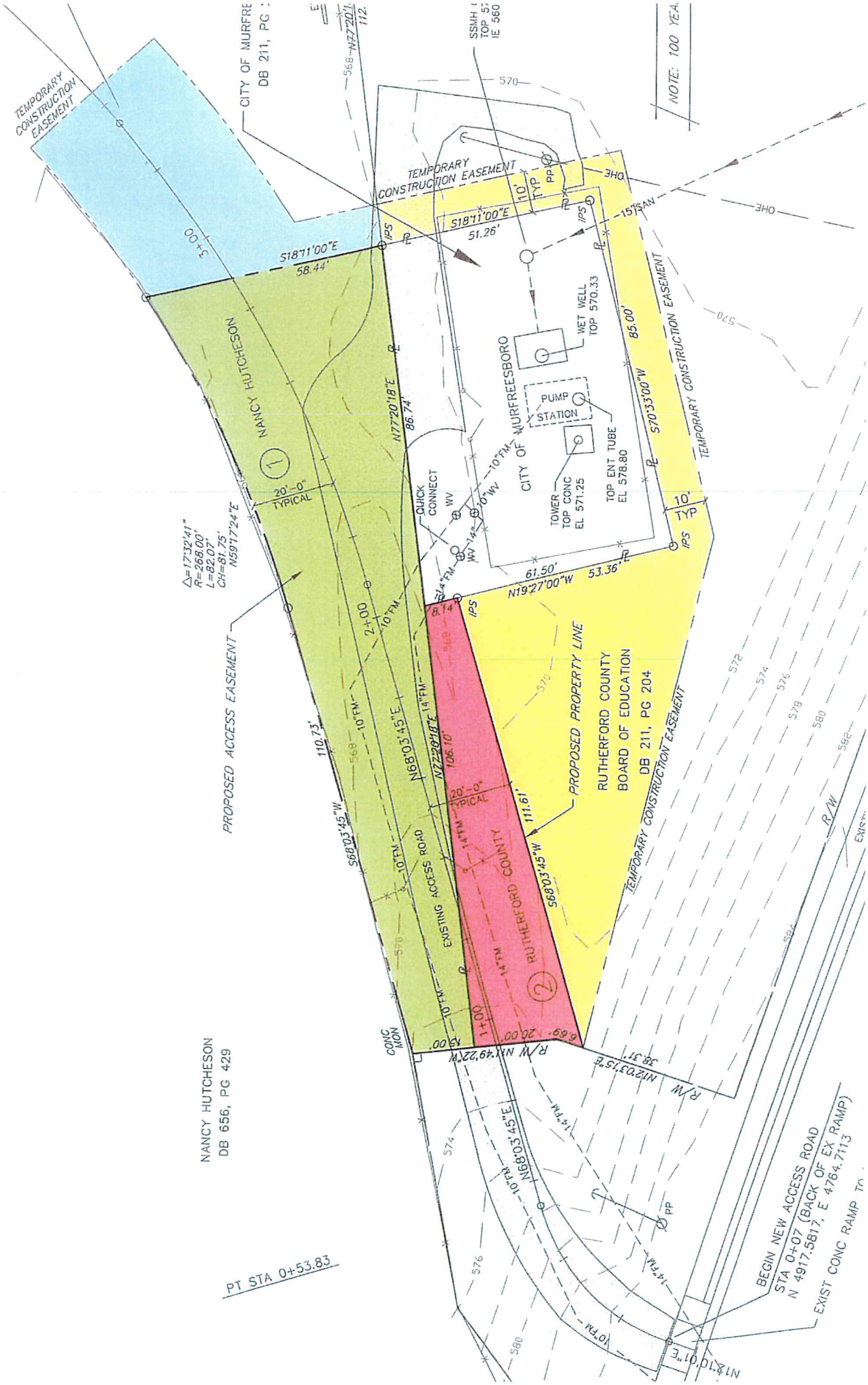

TEMPORARY CONSTRUCTION EASEMENT
CITY OF MURFRE
DB 211, PG
NOTE: 100 YEA
TEMPORARY CONSTRUCTION EASEMENT
S18°11'00"E
51.26'
S18°11'00"E
58.44'
NANCY HUTCHESON
1
20'-0" TYPICAL
Δ=17°32'41"
R=268.00'
L=82.07'
CH=81.75'
N59°17'24"E
PROPOSED ACCESS EASEMENT
N77°20'18"E
86.74'
CITY OF MURFREESBORO
WET WELL
TOP 570.33
PUMP STATION
TOWER
TOP CONC
EL 571.25
TOP ENT TUBE
EL 578.80
QUICK CONNECT
WV
10"FM
14"FM
10"WV
14"
S70°33'00"W
85.00'
TEMPORARY CONSTRUCTION EASEMENT
10' TYP
61.50'
N19°27'00"W
53.36'
8.14'
PROPOSED PROPERTY LINE
RUTHERFORD COUNTY
BOARD OF EDUCATION
DB 211, PG 204
TEMPORARY CONSTRUCTION EASEMENT
N68°03'45"E
N77°20'18"E
106.10'
110.73'
S68°03'45"W
111.61'
S68°03'45"W
EXISTING ACCESS ROAD
RUTHERFORD COUNTY
2
1+00
2+00
CONC MON
N11°49'22"W
N12°03'15"E
38.31'
R/W
NANCY HUTCHESON
DB 656, PG 429
PT STA 0+53.83
BEGIN NEW ACCESS ROAD
STA 0+07 (BACK OF EX RAMP)
N 4917.5817, E 4764.7113
EXIST CONC RAMP TO
N12°10'01"E

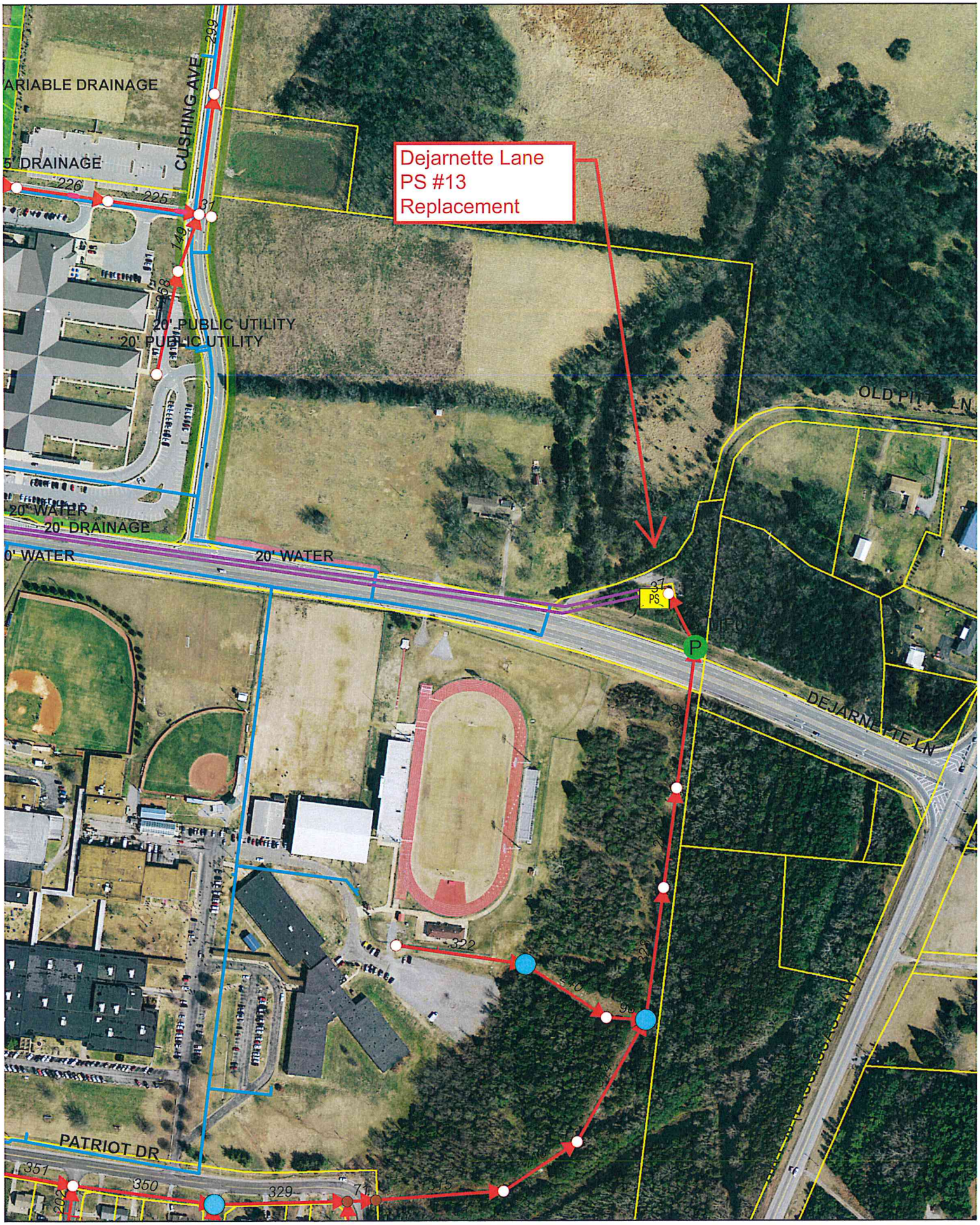

MURFREESBORO WATER AND SEWER DEPARTMENT

N W E 1"= 300'

DeJarnette Lane Pump Station #13

City of MURFREESBORO TENNESSEE